

Jobling

Coordinator:
Ruth Jopling
Ruth@jopling.info

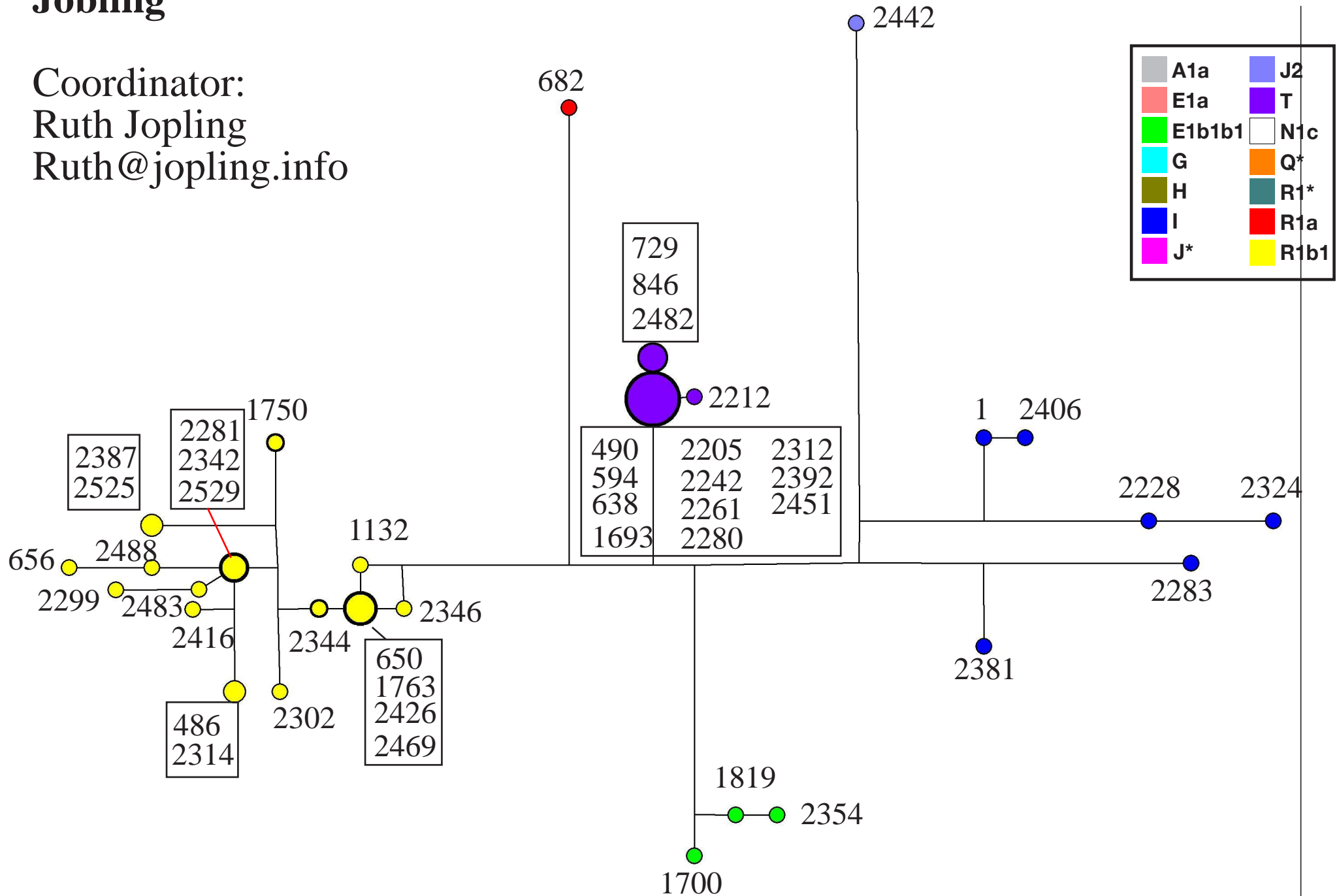

A note from Ruth Jopling:

I have been studying the Jopling/Jobling lines on and off since about 1978 & have been in touch with people of that name in the USA, S Africa, Australia, New Zealand & of course, the UK. You could help me link up the lines if you would contact me & let me have your DNA results. From Turi's work it is clear that not all Joplings descended from one man, nor is the spelling significant in that you may find a Joplin, Jobling and Jopling all with the same ancestor. Turi cannot tell me your results because of the strict privacy laws, so I appeal to you to contact me & send me your results. You can impose any restrictions on me you like. My main interest is to let you know if you have results that match another Jop(b)ling, so that you can contact each other should you so choose. If you let me have your results it would greatly enhance my study & allow me to get further back in time. Please write to me at 14 Lourdes Street, LESMURDIE, W. Australia or email me at Ruth@jopling.info . You can also phone me on Skype, my Skype name is ruthskype7 or on +61 (0) 8 9291 0339. I am also the administrator for a Jopling DNA project (see below).

DNA project:-

www.familytreedna.com/public/Jopling

JOPLING website www.jopling.info

GUILD OF ONE-NAME STUDIES:-

<http://www.one-name.org/profiles/jopling.html>